

EX. 1086

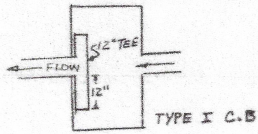

OIL SEPARATOR DETAIL
CATCH BASIN NO. 3
N.T.S.

GENERAL NOTES:

1. Sanitary sewer, storm drainage, sanitary sewer systems shall be installed by property owners at property expense.
2. All utilities which are not in roadway should be located by hand with trenches dug by hand.
3. All grading and building permit shall be secured and by a civil report.
4. Construction season April 1 - October 1. Freeze and erosion control plan is required.
5. All utility trenches require the trench to be outside of roadway and be marked in red with orange day cones and covered with the material or else mesh latched down with stakes and secured. All areas must be protected from vehicles until cover over is capable of providing pedestrian safety.

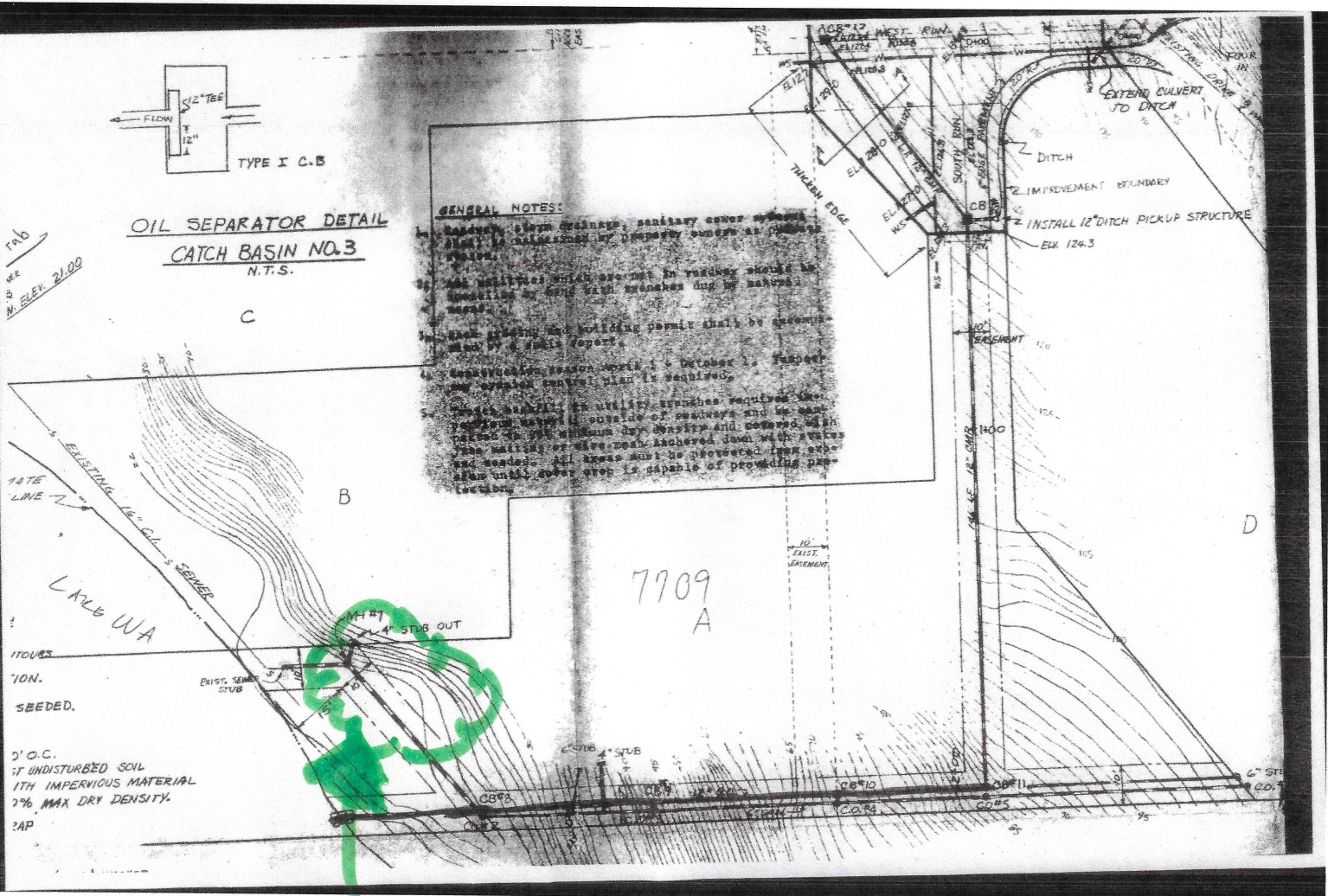

CONTOUR LINES
INDENT TO SHOW
FLAT AREA AT "ALCOVE"